

**The Lou & Gib Reese Ice Arena presents
the 14th Annual Jane McConnell Ice Show**

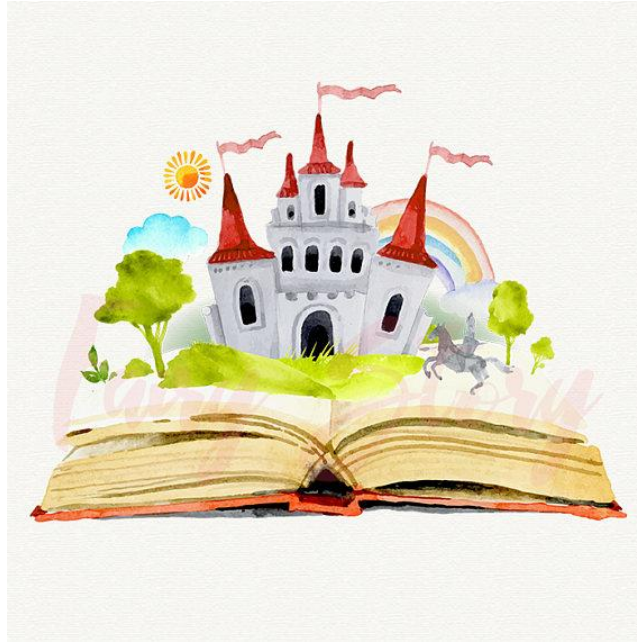

Fairy Tales & Fantasy!

Show Performances:

Friday, May 17th 6:00pm

Saturday, May 18th 2:00pm

Endorsed by the Ice Skating Institute # 4-3137-2017

REGISTRATION OPENS: Saturday, March 30th, 2019

REGISTRATION CLOSES: Saturday, April 20th, 2019

Tickets will go on sale beginning Tuesday, April 30th, 2019

Members of the Lou & Gib Reese Ice Arena Learn to Skate programs are invited to participate in our 14th annual Ice Show. Additionally, participants who live in Licking, Knox or Perry Counties and skate at the Lou & Gib Reese Ice Arena (Individual ISI Membership Required) are also encouraged to participate.

Opportunities for participation vary depending upon the level and age of the skater. The show will feature group numbers as well as solos for those who have passed the **ISI Freestyle 4 Test by Saturday, April 13th, 2019.**

Group lesson skaters will be performing with their **CURRENT** class level (based on their enrollment in the Spring session). We reserve the right to combine groups according to enrollment.

COSTUMES:

- For our basic skills skaters, we will be asking them to provide their own black skirt (girls) or black pants (boys) and we will provide a shirt for their group number. Female skaters will supply their own in the boot tights for their group number, which can be ordered at a reduced price on the attached registration form. Shirts will be distributed during rehearsals as soon as they are purchased.
- For our freestyle skaters, we will be purchasing a costume from a costume supplier. Costumes will be purchased this year from Weissman Costumes. Sizing charts will be on available in the pro shop. The costume fees are **NON-REFUNDABLE**, and the costumes are **NOT RETURNABLE**, so order sizes carefully. Female skaters will supply their own in the boot tights for each number, which can be ordered at a reduced price on the attached registration form. Costumes will be distributed during rehearsals, as soon as they arrive.

COST:

- For our basic skills skaters, the cost for participating is \$80, which include a \$15 costume fee, ice time, instruction, and two tickets (on-ice bleachers) to either show. Participation fees help defray the cost of ice rental, costumes, props, and production costs. Substantial donations have been made to the show by the Newark Sport and Event Commission, the Lou & Gib Reese Ice Arena, and LGRIA professionals.
- For our freestyle skaters, the cost for participating is \$135, which includes a \$50 costume fee, ice time, instruction, and two tickets (on-ice bleachers) to either show. Participation fees help defray the cost of ice rental, costumes, props, and production costs. Substantial donations have been made to the show by

the Newark Sport and Event Commission, the Lou & Gib Reese Ice Arena, and LGRIA professionals.

- If a skater wishes to participate in more than one group number (i.e. ice-dancing), they will be required to pay the \$50 costume fee.

SOLOISTS:

- Skaters, **who have passed the ISI Freestyle 4 Test by April 13, 2019**, are eligible to skate a solo in the show.
- ***Soloists must also participate in either the dance or a freestyle group number.***
- Soloists will be asked to select their music from a preselected list and supply their own costumes.
 - List of music will be available ***starting Saturday, March 25th***.
- Soloists may be asked to perform their program at a date in April 2017 for the Show Director.

REHEARSALS:

- In order to ensure a quality performance, it is critical that skaters attend their scheduled rehearsals, and each of the performances.
- **Mandatory Dress rehearsal, for all skaters, will be held Tuesday May 14th and Thursday May 16th from 6:00-8:00pm.**

VOLUNTEERS:

- **We will need your help!** Volunteers are a very important part of the show and there are many areas where we need help: Cast Party, Costume Distribution, Publicity, Set Design, Set up/Tear Down, Group Leaders/Room Monitors, Spot Light Operators.
- We will send a request via Sign-Up Genius after Saturday, April 20th.

SHOW DETAILS AND LOGISTICS:

TICKETS AND SEATING: All seating for this year's show will be either reserved seating on our permanent bleachers, general admission on our on-ice temporary bleachers, and special needs seating area in the lobby.

There are 149 permanent bleacher seats, 108 on-ice temporary bleacher seats, and 20 special needs lobby seats available for each show. **All participants will receive two on-ice bleacher seat tickets to either show.** Doors will open 30 minutes prior to the show.

TICKET DISTRIBUTION & SALES: Ticket sales will begin **Tuesday, April 30th at 9:00am** to the general public for \$6 per ticket. Children ages 3 and younger do not need a ticket if they sit in the lap of a ticket holder.

SHOW PARTICIPANTS (Day of Performance): Are asked to remain with their group in their respective locker rooms during the show, supervised by two parent volunteers at all times. Due to the size of our locker rooms, we are only able to have two monitors per group for each performance. If space is available, skaters will be permitted to watch parts of the show with their group.

VIDEO TAPING & PHOTOGRAPHY: The show will be professionally videotaped by RES Video, therefore personal videotaping will only be allowed from your seats. Flash photography is not permitted at any time during the show.

CAST PARTY: Join us for a special reception Friday evening after the show honoring the cast and our graduating seniors!

Please contact us if you have any questions!

SHOW DIRECTOR: Kristan Hausman khausman@newarkicearena.com

GENERAL MANAGER: Jordan McWayne jswearingen@newarkicearena.com

14th Annual Jane McConnell Spring Ice Show Registration

Registration Opens: Tuesday, March 30th, 2019

Registration Closes: Saturday, April 20th, 2019

Tickets will go on sale beginning Tuesday, April 30th, 2019

Skater's Name: _____ Skater's Age: _____

Parent Name: _____

Parent Phone Number: _____

Parent Email Address: _____

Costume size: Child (Girls or Boys): XSC SC MC LC XLC XXL

Women: SA MA LA XLA 2XLA

Men: SA MA LA XLA

Select size carefully, there will be no refunds, returns, or additional orders on costumes. See sizing chart provided.

My skater is currently enrolled in this class: _____

My skater wishes to participate in the follow group numbers:

_____ **Basic Skills** (Tot, Pre-Alpha, Alpha, Beta, or Gamma-Delta)

_____ **Freestyle** (Freestyle 1-10)

_____ **Ice Dancing** (additional \$50 costume fee if this is your second number)

_____ **Arctic Snowflakes Synchronized Skating Team** (no additional costume fee)

My skater has passed the Freestyle 4 test (by 4/13/19) and would like to do a solo. YES or NO

Preferred song selection (Please select from list at the counter): _____

Kristan will confirm if your skater is approved for this selection.

Amount Due: _____ \$80 per basic skills skater

_____ \$135 per ice-dancer/freestyle skater, first number

_____ \$50 additional costume fee for second group number

_____ \$15 ISI Membership Fee (If skater is not enrolled in our LTS program)

_____ Youth \$15; Adult \$18 (Optional: 1 pair of in the boot tights, size _____)

Total Paid: _____

YOUR REGISTRATION IS NOT COMPLETE UNTIL YOU SIGN THE WAIVER ON THE BACK OF THIS FORM.

WAIVER

In Consideration of being allowed to participate in any way in the program, related events and activities, I the undersigned, acknowledge, appreciate and agree that:

1. The risk of injury from the activities involved in this program is significant, including the potential for permanent paralysis and death, and while particular rules, equipment and personal discipline may reduce this risk, the risk of serious injury does exist.
2. I KNOWINGLY AND FREELY ASSUME ALL SUCH RISKS, both known and unknown, EVEN IF ARISING FROM THE NEGLIGENCE OF THE RELEASEES or others and assume full responsibility for my participation; and, The Lou & Gib Reese Ice Arena Staff & Coaches understand that your child comes to us with unique experiences, learning styles, and interests. Our Coaches' and Staff's goal is to get to know each child and use this knowledge to teach, guide and support him or her. We believe that good teaching requires continual professional development, personal reflection, and collaboration. Our Coaches and Staff value parental involvement and encourage parents to partner with our team to give your child the most rewarding and FUN learning experience possible.
3. I willingly agree to comply with the stated and customary terms and conditions for participation. If however I observe any unusual significant hazard during my presence or participation, I will remove myself from participation and bring such to the attention of the nearest official immediately and,
4. I, for myself and on behalf of my heirs, assigns, personal representatives and next of kin, HEREBY RELEASE, INDEMNIFY AND HOLD HARMLESS THE Lou & Gib Reese Ice Arena, Newark Sports and Events Commission, officials, agents and/or employees, other participants, sponsoring agencies, sponsors, advertisers and, if applicable, owners and lessors of premises used to conduct the event (RELEASEES) WITH RESPECT TO ANY AND ALL INJURY, DISABILITY, DEATH or loss or damage to person or property, WHETHER ARISING FROM THE NEGLIGENCE OF THE RELEASEES OR OTHERWISE, to the fullest extent permitted by law.

I HAVE READ THIS RELEASE OF LIABILITY AND ASSUMPTION OF RISK AGREEMENT, FULLY UNDERSTAND ITS TERMS, UNDERSTAND THAT I HAVE GIVEN UP SUBSTANTIAL RIGHTS BY SIGNING IT AND SIGN IT FREELY AND VOLUNTARILY WITHOUT ANY INDUCEMENT.

In addition: _____ I give _____ I do not give permission for my child to be photographed and that photograph to be used in Arena promotion and advertising.

FOR PARTICIPANTS OF MINORITY AGE (Under Age 18 at time of registration) This is to certify that I, as parent/guardian with legal responsibility for this participant, do consent and agree to his/her release as provided above of all the Releasees, and for myself, my heirs, assigns and next of kin, I do also release and agree to indemnify the Releasees from any and all liabilities to my minor child's involvement or participation.

Participant's or Parent / Guardian Signature



Lou & Gib Reese Ice Arena 936 Sharon Valley Rd. Newark, OH 43055 740-349-6784 www.reeseicearena.com

Fairy Tales & Fantasy!

14th Annual Jane McConnell Spring Ice Show Registration

Rehearsal Schedule

We will have rehearsals on the following dates:

- Wednesday, May 1st 6pm-8:20pm
- Saturday, May 4th 9am-1pm
- Wednesday, May 8th 6pm-8:20pm
- Saturday, May 11th 9:30am-1:30pm

- Tuesday, May 14th 5-8pm (Photos & Dress Rehearsal)
- Thursday, May 16th 6-8pm (Dress Rehearsal)

Specific rehearsal times will be shared after Saturday, April 20th.

Show Performances are on the following dates:

- Friday, May 17th at 6pm
- Saturday, May 18th at 2pm